

Quatuor

"Tafelmusik" 1733, II Nr. 2

pour flûte à bec, deux traverso et violoncelle

Georg Philipp Telemann

Andante

Flûte à bec

Traverso 1

Traverso 2

Cello

4

7

tr

10

13

16

19

22

25

28

31

34

37

40

Vivace

5

10

15

20

25

30

34

39

44

48

52

57

62

67

71

75

79

82

86

91

95

99

poco rit.

103

a tempo

107

112

117

121

poco rit. *tr.* *a tempo*

125

130

134

137

141

146

152

156

Largo

5

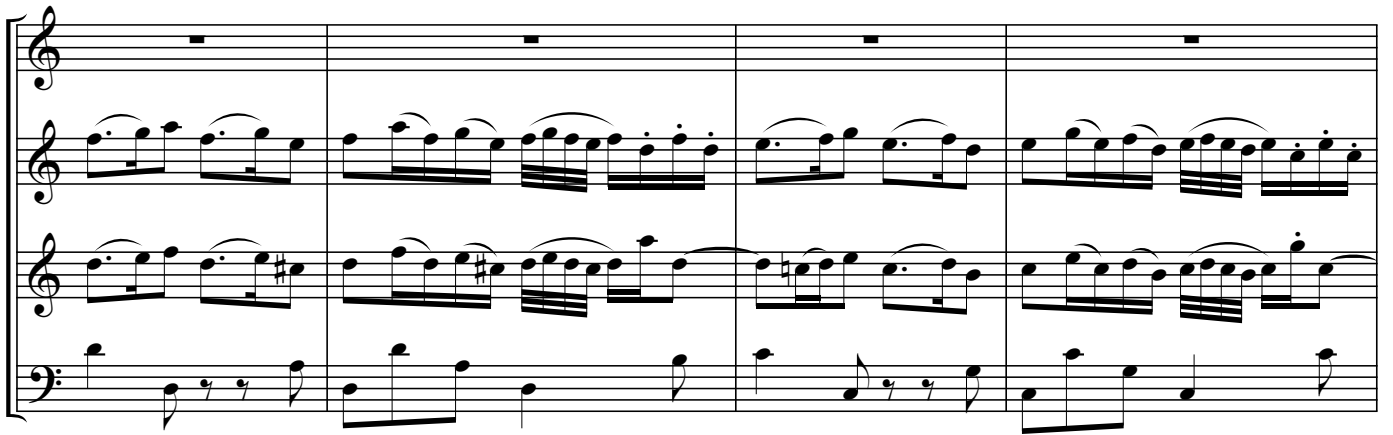

9

14

18

21

25

28

32

37

42

45

48

51

54

Allegro

13

17

21

26

31

35

39

43

47

51

54

57

59

62

poco rit.

65 **Cantabile**

68

71

75

78

82

86

89

92

95

99

103

Allegro

106

109

112

114

117

rit.

Quatuor

Flûte à bec

"Tafelmusik" 1733, II Nr. 2

pour flûte à bec, deux traverso et violoncelle

Andante

Georg Philipp Telemann

4

8

12

15

18

21

24

27

31

35

39

poco rit.

attacca

Flûte à bec

Vivace

25

29

34

38

43

47

51

55

60

69

75

79

82

Flûte à bec

86

91

95

99 *poco rit.* **a tempo** 4

107

111 *tr.*

117

120 *poco rit.*

124 **a tempo** 3

133 *rall.* *string.* **a tempo**

137

141 16

Flûte à bec

Largo

6

12

17

20

24

28

32

37

43

46

50

54

Allegro

Flûte à bec

Flûte à bec

65 **Cantabile**

Traverso 1

Quatuor

"Tafelmusik" 1733, II Nr. 2

pour flûte à bec, deux traverso et violoncelle

Georg Philipp Telemann

Andante

4

8

12

16

20

23

26

29

33

36

40

tr

poco rit.

tr

attacca

Vivace

Traverso 1

Traverso 1

91  6

102 

108  3 7

124 

130 

136  7

147 

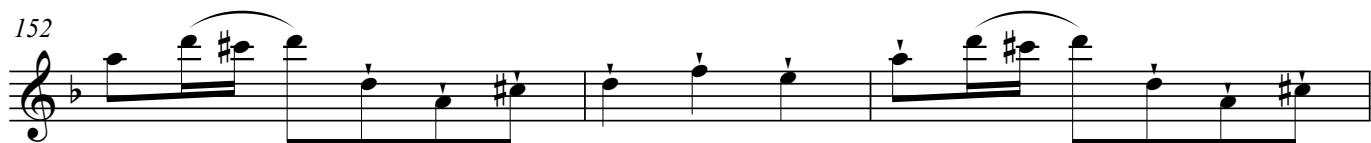
152 

155 

Traverso 1

Largo

6

10

15

20

24

29

34

38

43

48

53

Traverso 1

Allegro

Traverso 1

65 Cantabile

Traverso 2

Quatuor

"Tafelmusik" 1733, II Nr. 2

pour flûte à bec, deux traverso et violoncelle

Georg Philipp Telemann

Andante

5

9

13

17

21

24

27

30

34

38

poco rit. *attacca*

Traverso 2

Vivace

Traverso 2

85

92

103

109

125

130

136

148

154

Traverso 2

Largo

Traverso 2

Allegro

5

9

13

17

22

27

34

41

50

54

58

62

poco rit.

Traverso 2

65 Cantabile

Cello

Quatuor

"Tafelmusik" 1733, II Nr. 2

pour flûte à bec, deux traverso et violoncelle

Georg Philipp Telemann

Andante

5

9

13

17

21

25

31

35

39

poco rit. attacca

Vivace

Cello

7

14

21

29

37

44

52

59

67

75

84

Cello

92

100

107

115

123

131

139

147

155

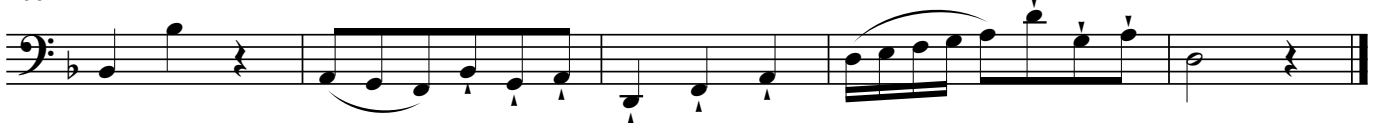

Allegro

Cello

