Scottish … (2)

Trad. Ecossais

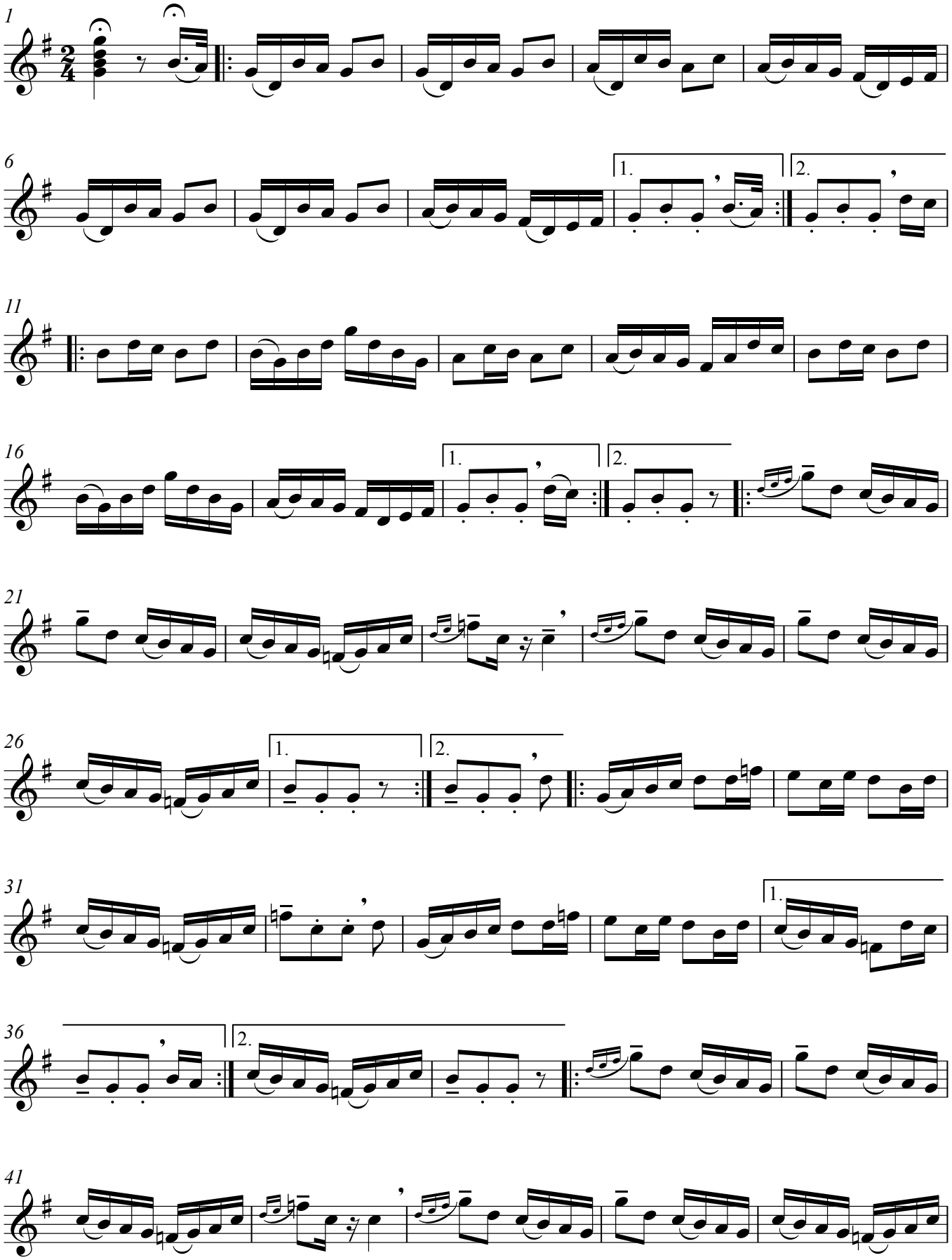

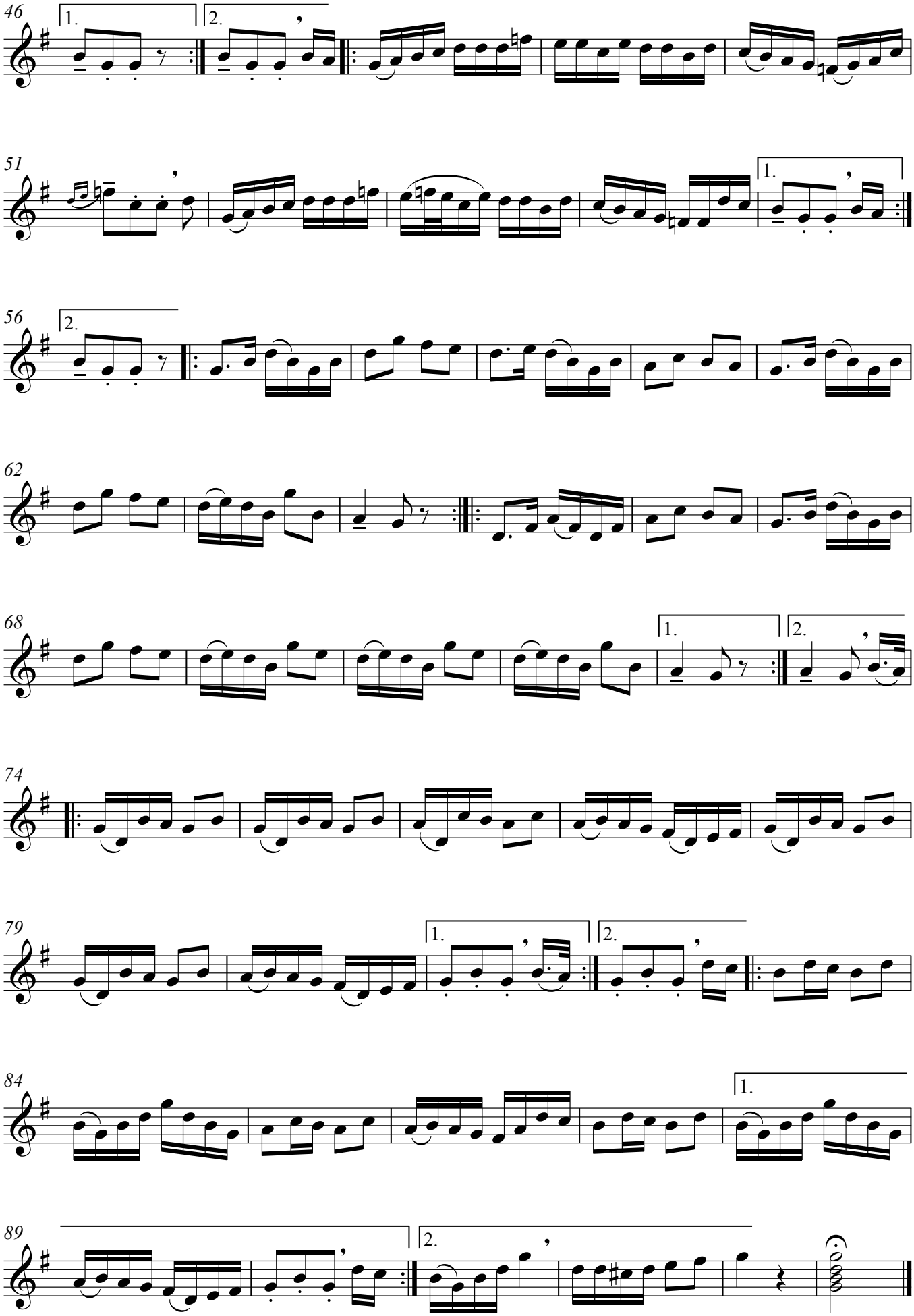
46
1.
2.
51
1.
56
2.
62
68
1.
2.
74
79
1.
2.
84
1.
89
2.