Mooncoin Jig
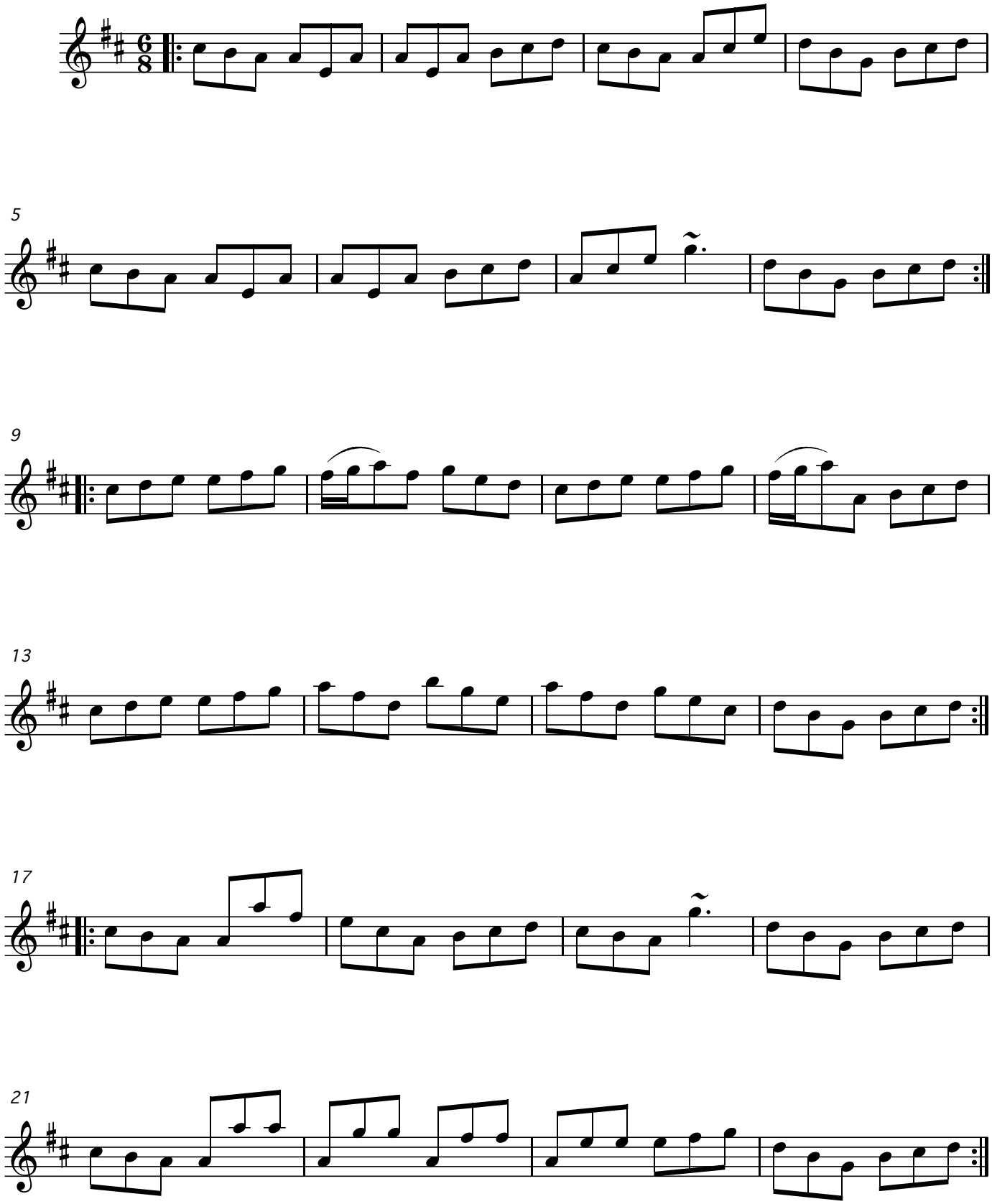
Flûte à bec