

Sonate en trio No. 3 en Ré mineur

BWV 527

J. S. Bach

Andante

28

34

40

46

53

59

63

68

72

78

84

88

92

98

104

108

112

118

124

129

134

139

144

150

156

Adagio e dolce

Flûte

Piano

4

7

9

12

15

17

19

21

23

26

28

31

Vivace

Flûte

Piano

9

tr

16

3 3 3 3

21

3 3 3 3 3

27

tr

34

41

46

51

56

61

68

76

82

87

92

97

103

110

115

120

126

131

136

141

148

155

162

167

173

Sonate en trio No. 3 en Ré mineur

BWV 527

J. S. Bach

Andante

Flûte

7

12

18

23

27

32

37

42

48

Flûte

54

54

60

60

65

65

70

70

76

76

81

81

86

86

89

89

93

93

99

99

Flûte

106

112

rit.

a T^o

117

123

128

134

139

145

150

155

Adagio e dolce

Flûte

- Measures 5-8: A complex rhythmic pattern with slurs and accents.
- Measures 17-20: A complex rhythmic pattern with slurs and accents.
- Measures 24-27: A complex rhythmic pattern with slurs and accents.
- Measures 28-30: A complex rhythmic pattern with slurs and accents.
- Measures 31: A first and second ending section.

Vivace

Flûte

Flûte

73

77

83

88

93

97

102

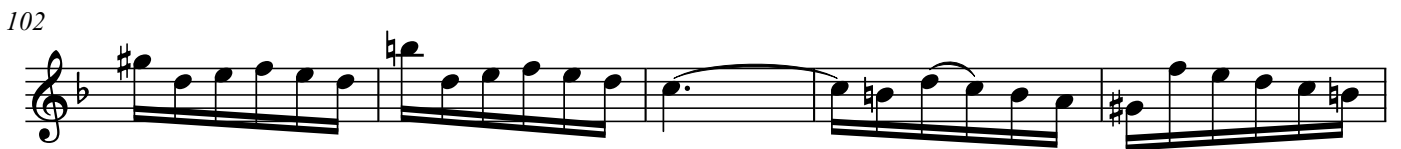

107

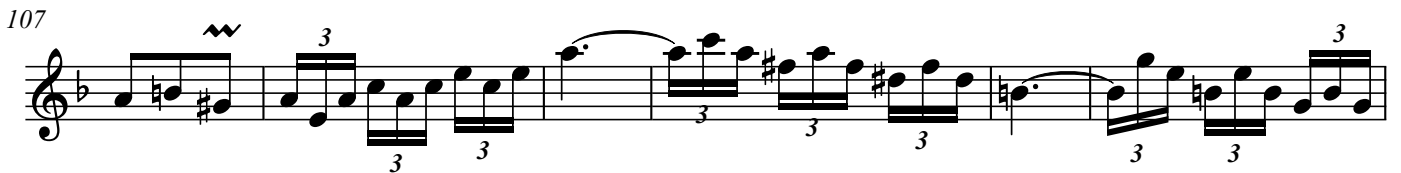

113

118

Flûte

123

128

132

136

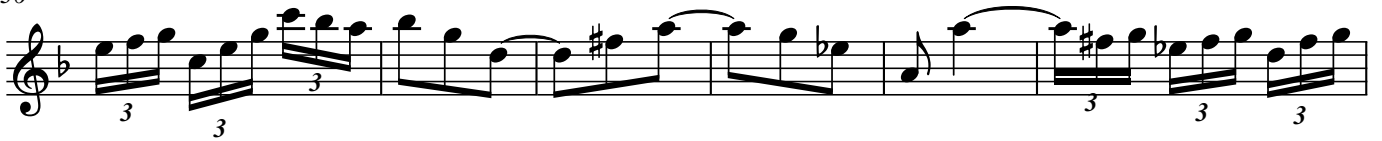

142

149

155

163

169

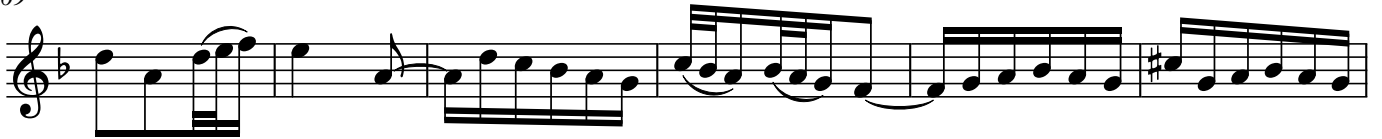

175

