

# Sonate en Trio No. 5 en Do majeur

BWV 529

J. S. Bach

**Allegro**

Flûte

Piano

5

9

13

17

21

25

29

33

37

41

45

49

*rit.* ----- *a Tempo*

53

57

61

65

69

73

77

81

85

89

93

97

100

104

108

112

116

120

*rit.* *a Tempo*

124

128

132

136

140

144

148

152

Largo

14

16

18

20

23

26

29

31

33

35

37

39

41

43

45

47

49

51

53

*Allarg.*

Allegro

29

a T°

35

41

47

52

57

63

68

74

79

84

89

94

99

104

*poco rit.*

*a T<sup>o</sup>*

109

114

119

124

129

135

140

146

*poco rit.*

*a T<sup>o</sup>*

152

158

# Sonate en Trio No. 5 en Do majeur

BWV 529

J. S. Bach

Allegro

Flûte

5

9

12

16

20

24

28

32

35

Flûte

38

42

46

49

53

57

60

64

67

71

75

78

82

Flûte

86

90

95

99

103

107

111

115

119

123

127

131

135

Flûte

139

142

147

151

Largo

4

7

10

13

16

19

22

Flûte

25

28

30

32

34

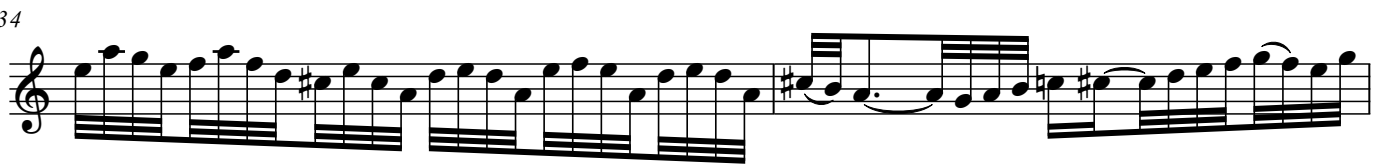

36

39

41

43

45

47

50

52

Allarg.

Allegro

Flûte

Flûte

65

69

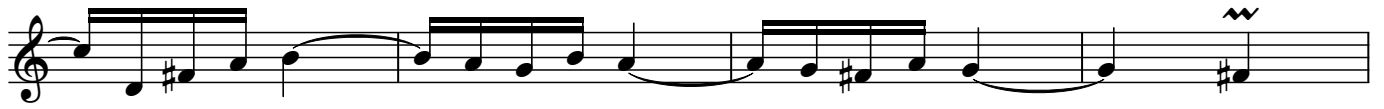

73

77

81

85

89

93

97

101

105 **a T<sup>o</sup>**

109

Flûte

113

117

121

125

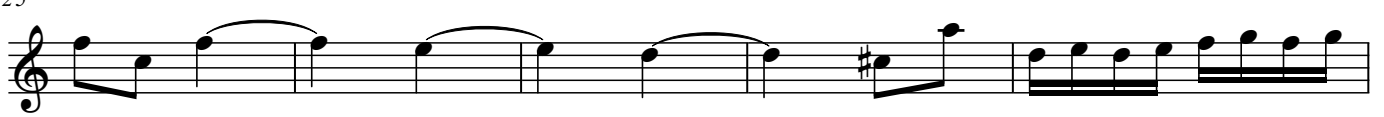

130

134

138

142

147

151

155

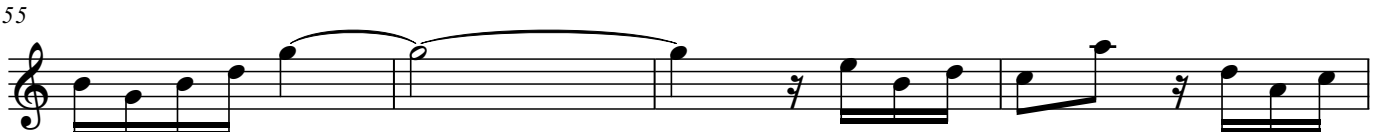

159

