

Motet N° 6

pour quatuor de flûtes à bec

Lobet den Herrn, alle Heiden, BWV 230

Johann Sebastian BACH

Soprano

Alto

Ténor

Basse

7

13

19

25

32

39

45

52

58

64

70

75

81

87

93

98

103

109

117

127

137

146

154

163

170

175

180

187

194

202

210

217

224

231

238

245

252

258

Motet N° 6

Lobet den Herrn, alle Heiden, BWV 230

pour quatuor de flûtes à bec

Johann Sebastian BACH

61

67

73

81

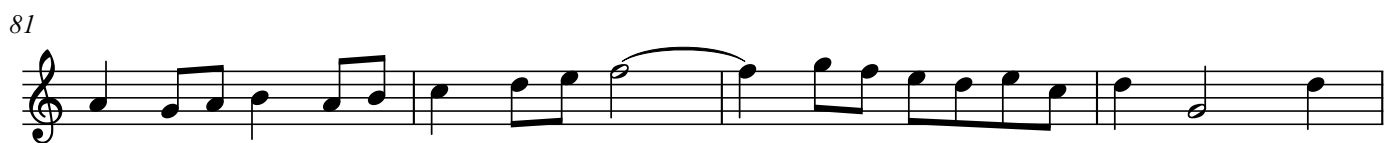

85

90

95

100

105

111

119

128

139

147

154

169

173

177

183

189

197

204

212

219

226

233

242

250

257

Motet N° 6

Lobet den Herrn, alle Heiden, BWV 230

pour quatuor de flûtes à bec

Johann Sebastian BACH

59

64

70

75

80

85

92

96

101

106

113

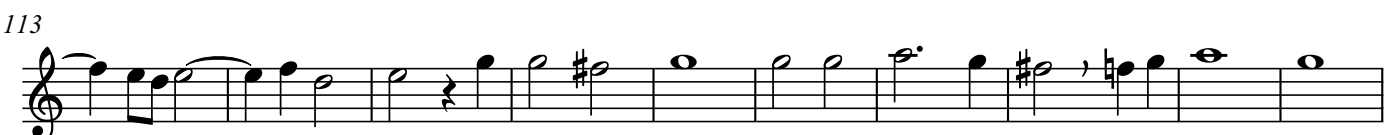

123

134

144

151

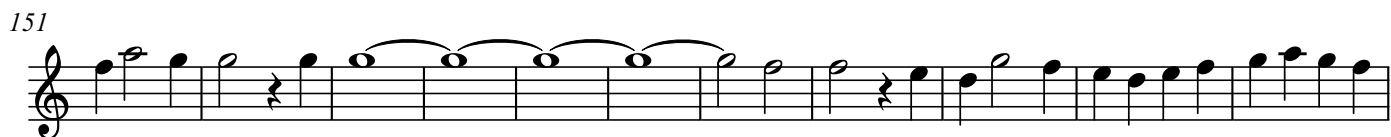

162

168

174

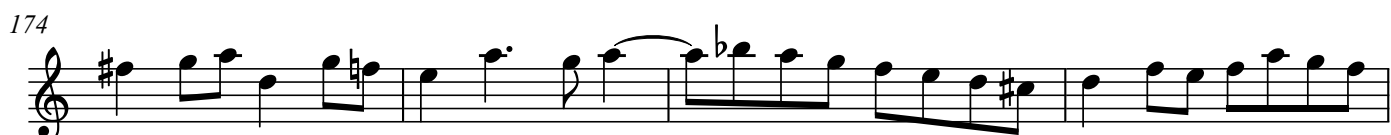

178

183

190

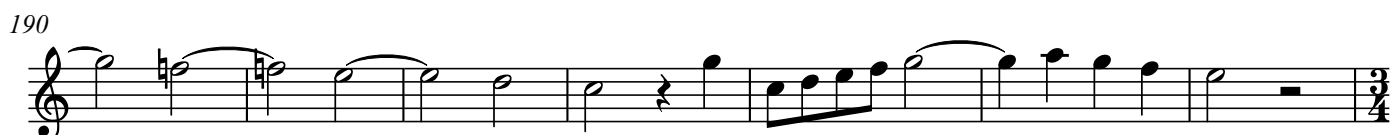

197

204

211

217

224

230

237

244

251

258

Motet N° 6

Lobet den Herrn, alle Heiden, BWV 230

pour quatuor de flûtes à bec

Johann Sebastian BACH

85

92

99

106

113

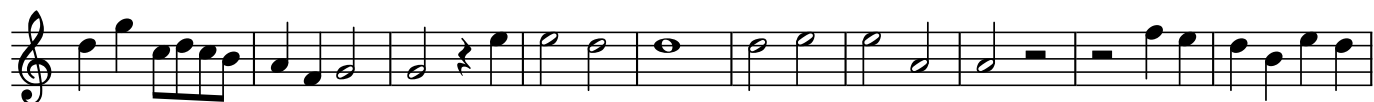

123

133

143

151

160

168

176

181

191

197

207

215

225

234

242

249

256

Motet N° 6

Lobet den Herrn, alle Heiden, BWV 230

Johann Sebastian BACH

pour quatuor de flûtes à bec

Basse

7

13

18

24

31

36

41

47

53

119

127

136

145

152

160

167

174

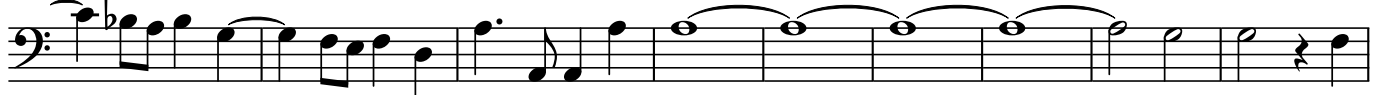

183

190

197

4

207

2

215

220

3

229

234

242

249

257

5